Key of G
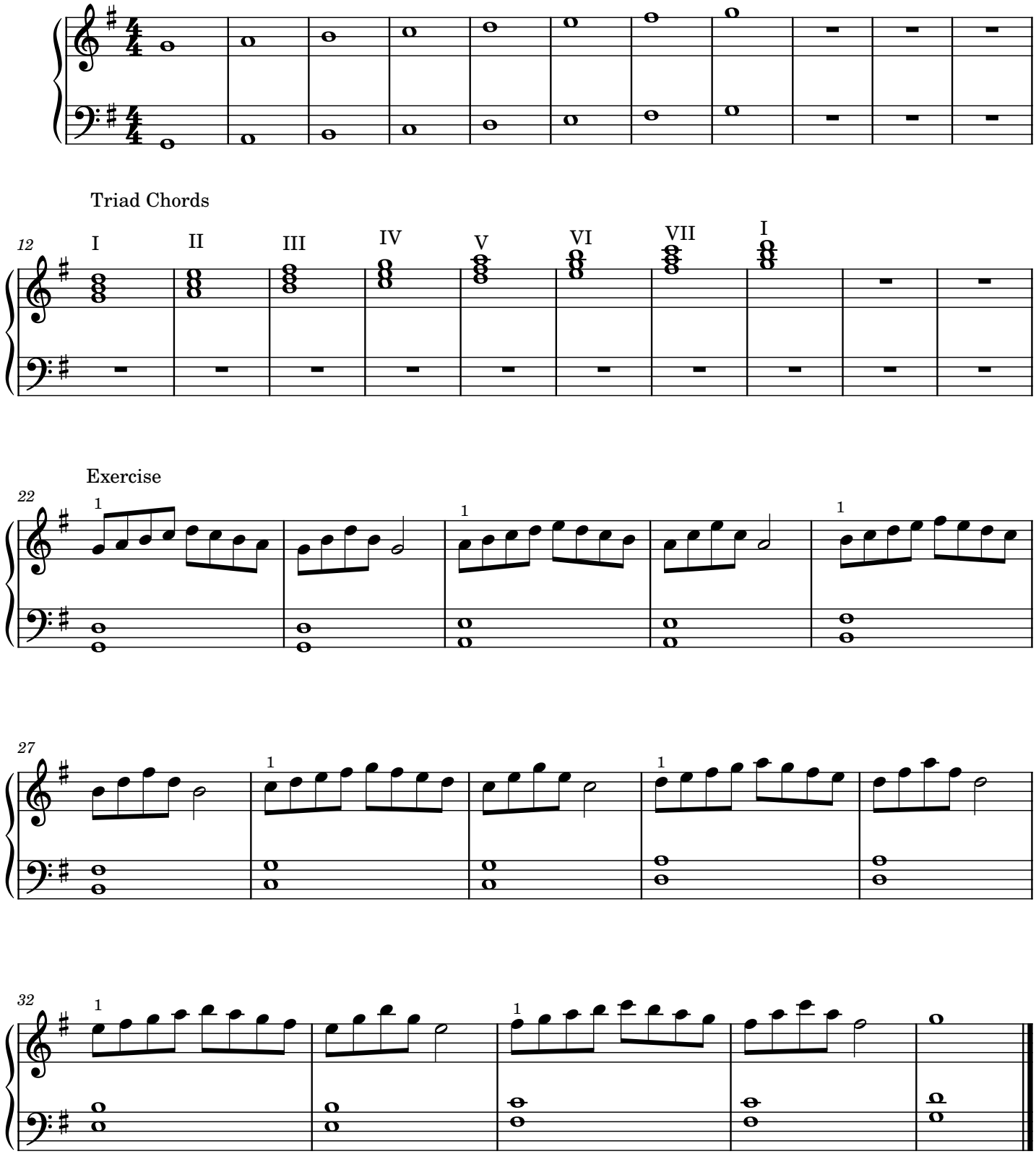
Paul Rose Studio